

CONTRACTORS SHALL VERIFY JOB DIMENSIONS BEFORE ANY JOB COMMENCES. ALL SHOP DRAWINGS SHALL BE SUBMITTED TO THE SUPERINTENDENT AND MANUFACTURE SHALL NOT COMMENCE PRIOR TO THE RETURN OF EXAMINED SHOP DRAWINGS ISSUED BY THE CONSULTANT. FIGURED DIMENSIONS SHALL TAKE PRECEDENCE OVER SCALED. THIS DRAWING SHOULD BE READ IN CONJUNCTION WITH ALL RELEVANT CONTRACT SPECIFICATIONS AND DRAWING COPYRIGHT OF THIS DRAWING IS VESTED IN WARDLE.

- General Notes
1. ALL DIGITAL ARTWORK FILES WILL BE PROVIDED BY ARCHITECT.
  2. CONTRACTORS TO REFER TO RELATED ARCHITECTURAL SPECIFICATION SECTIONS FOR 3D MODEL INTEGRATION REQUIREMENTS.
  3. AT FEATURE LOCATIONS, DIAMETER OF HOLE IN PANEL IS 6MM, TYPICAL.

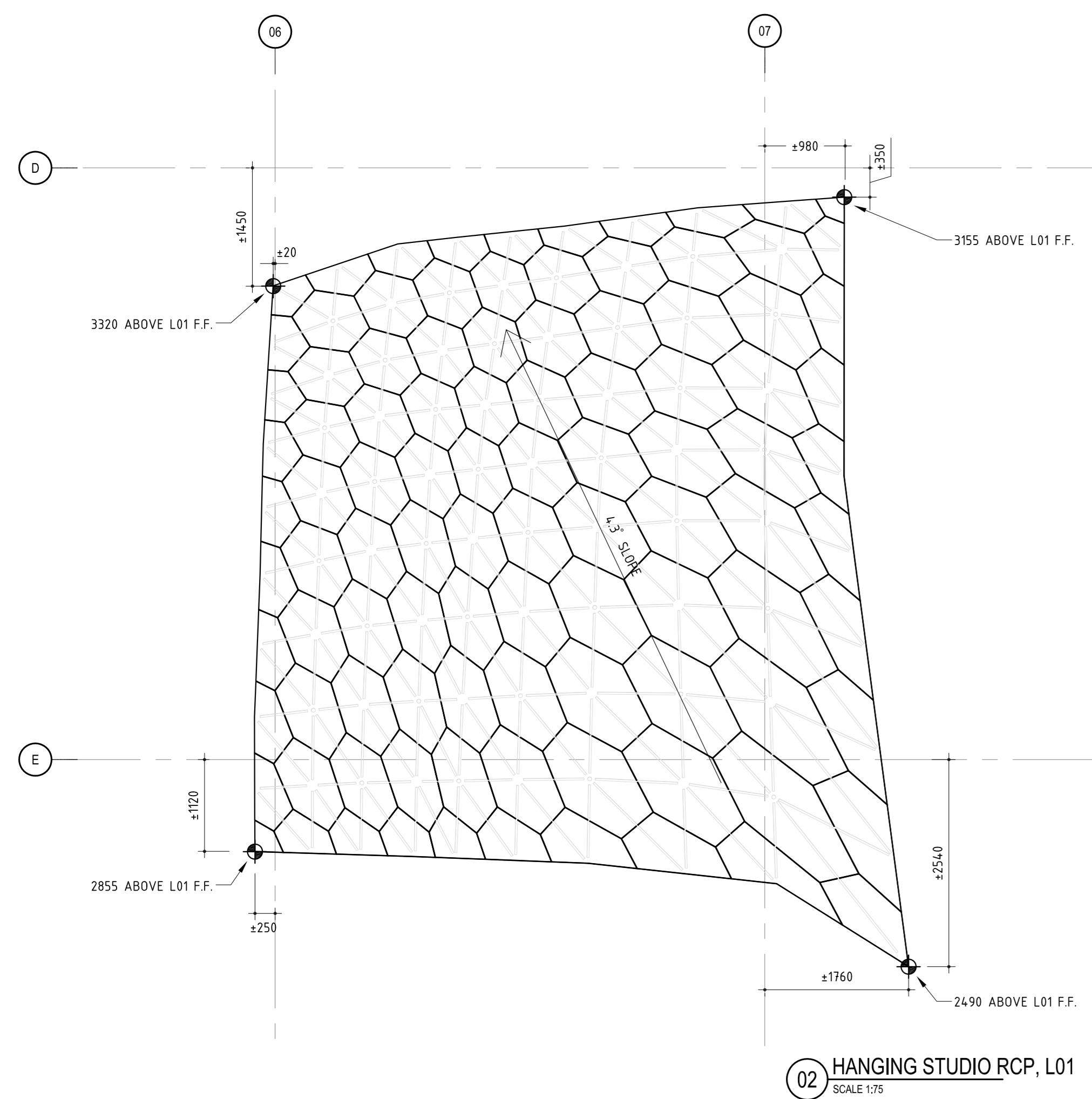

02 HANGING STUDIO RCP, L01  
SCALE 1:75

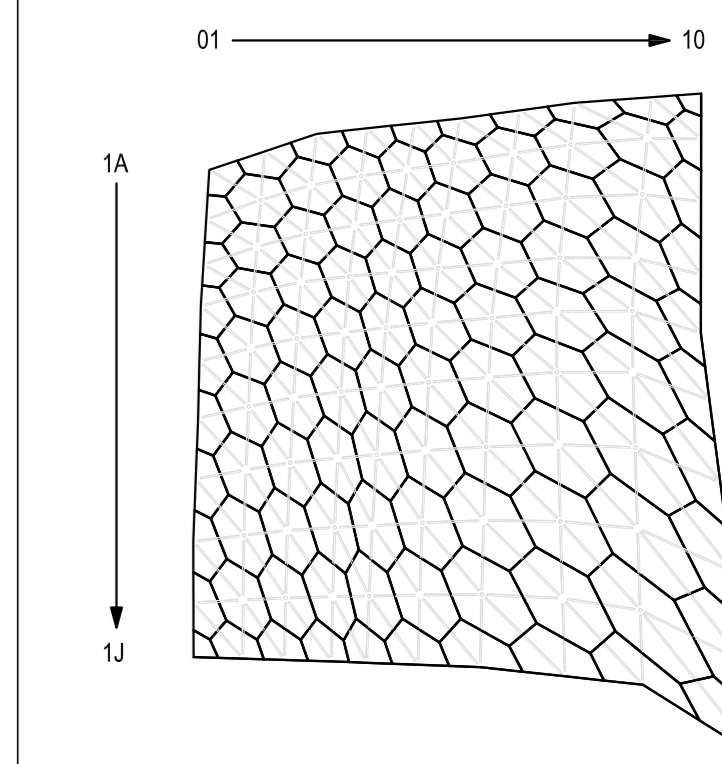
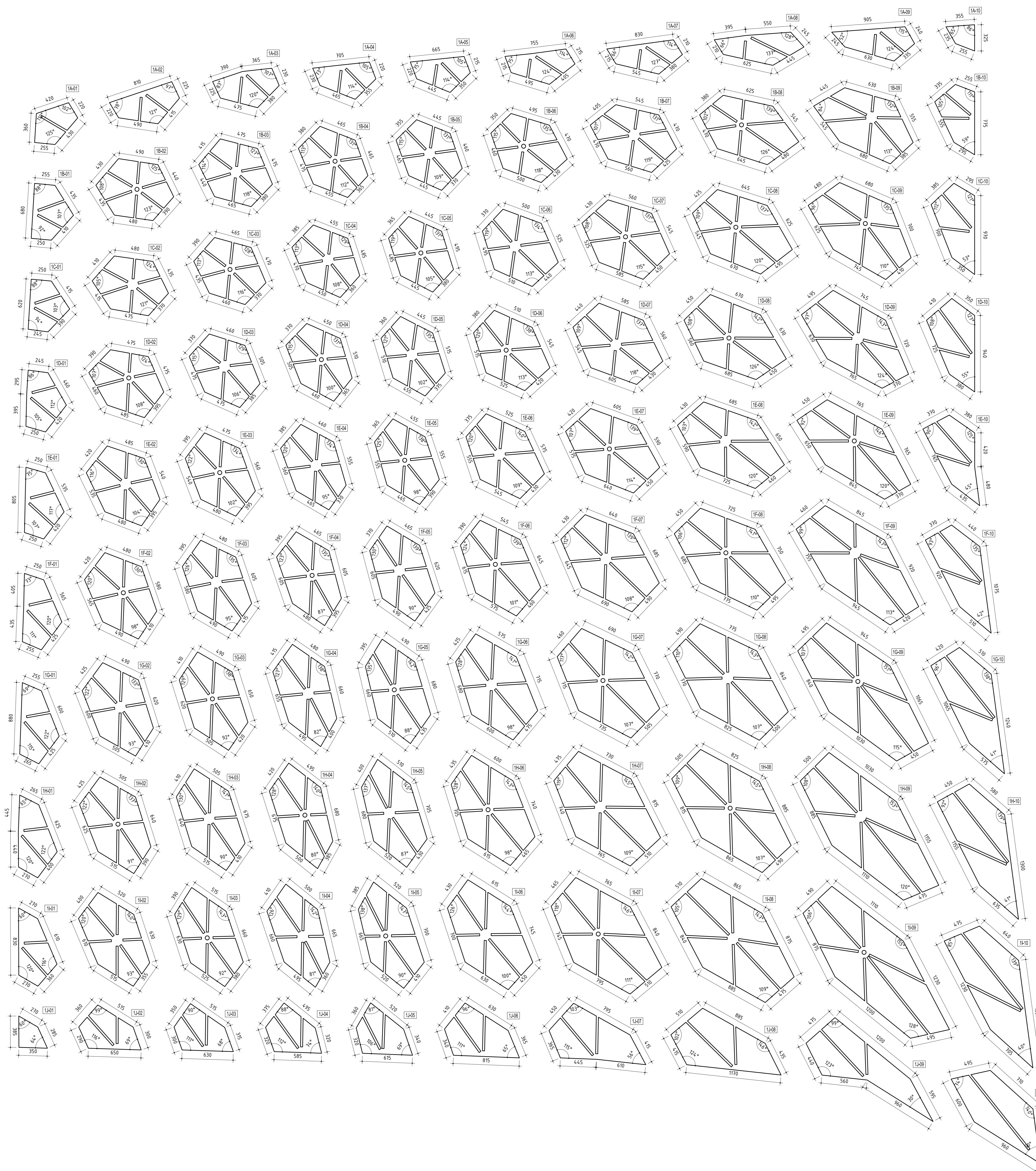

Rev	Issue	Revision Description	Amd	Date
A	SG	CONSTRUCTION ISSUE	-	06.01.14
04	JC	100% CD - TENDER ISSUE	-	07.09.12
03	JC	90% CD ISSUE	-	10.08.12
02	JC	75% CD ISSUE	-	13.07.12
01	JC	50% CD ISSUE	-	01.06.12

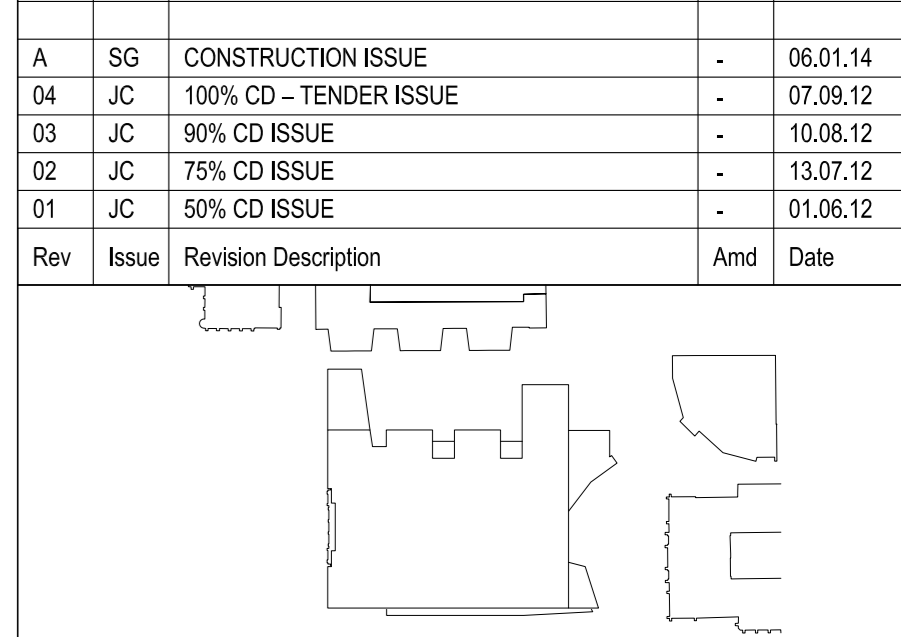

**NADAAA**

NADAAA  
1500 Washington  
Street No.2  
Boston  
Massachusetts  
02118 USA

Telephone  
+1 617 442 6232  
Facsimile  
+1 608 442 1417  
Email  
nada@nadaaa.com

**John Wardle Architects**

© 2011 John Wardle Architects  
Level 10, 180 Russell Street, Melbourne Victoria 3000 Australia  
Tel : +613 9654 8700 www.johnwardlearchitects.com

Client **University of Melbourne  
Parkville Campus**

Project **Faculty of Architecture  
Building and Planning**

Title **HANGING STUDIO  
UNFOLDED SOFFIT**

Project No.	<b>0913</b>	Scale	1:20 @ A0 1:40 @ A2
Drawing No.	<b>AR5124</b>	Revision	<b>A</b>

Date JAN 2014 Dwn - Co-Ord - Chk -

FILENAME - #####

**FOR CONSTRUCTION**

01 HANGING STUDIO - UNFOLDED PANELS  
SCALE 1:20